



# City of Napoleon, Ohio

## Zoning Department

255 West Riverview Avenue, P.O. Box 151

Napoleon, OH 43545

Kevin Schultheis Code Enforcement / Zoning Administrator

Telephone: (419) 592-4010 Fax: (419) 599-8393

[www.napoleonohio.com](http://www.napoleonohio.com)

### COMMERCIAL ZONING PERMIT

Issued Date: March 30, 2021

Expiration Date: March 30, 2022

Permit Number: P-21-033

Job Location: 1804 Oakwood Avenue

Owner: Napoleon Family Vision  
1804 Oakwood Avenue  
Napoleon, Ohio 43545

Contractor: Scott Consulting

Zone: C-4 Planned Commercial

Set Backs: Principal Building

Front: None Rear: None Side: None

Comments:  
79" x 84" Ground Sign

Permit Type: Sign

Fee: \$35.00

Status: Paid

Amount Due: \$0.00

Kevin Schultheis  
Code Enforcement/Zoning Administrator



CITY OF NAPOLEON  
 BUILDING & ZONING DEPARTMENT  
 255 W. Riverview Avenue, PO Box 151, Napoleon, OH 43545  
 Phone: 419-592-4010 - Fax: 419-599-8393

APPLICATION FOR SIGN PERMIT

P-21-033

LOCATION OF PROPERTY: 1804 OAKWOOD AVE  
 OWNER NAME: Napoleon Family Vision PHONE: \_\_\_\_\_  
 OWNER ADDRESS: 1804 OAKWOOD AVE

CONTRACTOR NAME: \_\_\_\_\_ PHONE: \_\_\_\_\_  
 IS CONTRACTOR REGISTERED WITH THE CITY OF NAPOLEON?  YES  NO

**SIGN INFORMATION**

TYPE:  POST  WALL  GROUND  AWNING  
 DIMENSIONS: 79" x 84" Double Face = TOTAL S.F. 46<sup>sq</sup>/side

\*\* PLEASE INCLUDE ANY AND ALL SITE PLANS AND PLANS OF ABOVE SIGNS. \$35.00

**FEES:**

\$35.00 BASE UP TO 50 S.F. OF SIGN, PLUS \$0.20 PER ADDITIONAL S.F., NOT TO EXCEED \$150.00 (100-3100-46610)  
 \$5.00 FLAT FEE FOR TEMPORARY SIGNS, TEMPORARY SPECIAL EVENT SIGNS, AND PORTABLE SIGNS OTHER THAN THOSE EXEMPT FROM FEE. (SEE BELOW)  
 NO FEE REQUIRED FOR TEMPORARY AND EASILY REMOVABLE 1<sup>ST</sup> AMENDMENT SIGNS, OR SIGNS RELATED TO RELIGIOUS OR CHARTIABLE CAUSES OR EVENTS.

ESTIMATED CONSTRUCTION COST \$ 18,000<sup>00</sup>

[Signature]  
 APPLICANT SIGNATURE

3/30/21  
 DATE

Batch 44939 Check 1485 Date 3-30-21



① Monument Elevation  
67.375 sq. ft. total

② End View

Fabricated Aluminum Structure to match MBICI Slate Grey

Routed Aluminum Face to match PMS 7545 Blue Internally Illuminated

All Graphics Push-Thru Acrylic

Aluminum Embellishment & Reveal

1 1/2" overhang (typ.)

Stone Veneer to match Building Quarry Ridge Trip-Fit Stone Charcoal



**contact:** Scott Smith  
419-344-6680  
scott@scottconsultinginc.com

This project is a copyright design produced by copyright laws of the United States and other countries. No part of this design may be reproduced without the written permission of Scott Consulting Inc. © COPYRIGHT 2021

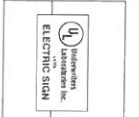

**client:** NAPOLEON FAMILY VISION & CONTACT LENS CENTER

**location:** Napoleon, OH

**sign type:** D/F Internally Illuminated Monument Sign

**filename:** NFV mon 1-20-21

**drawn by / date:** TB 3-4-21

**revisions:** TB 3-5-21 TB 3-10-21 TB 3-15-21

**scale:** 1/2" = 1'-0"



2017 OBC - ASCE 7-10  
\* Wind Load - Risk Category II:  
Speed - V<sub>W</sub> = 115 mph  
Speed - V<sub>W</sub> = 90 mph  
Scale Factor S<sub>f</sub>  
Class II Structure  
Lateral Bearing = 150 psf/ft

Professional Engineer  
JAMES A. MUELLER  
No. 37192  
State of Ohio

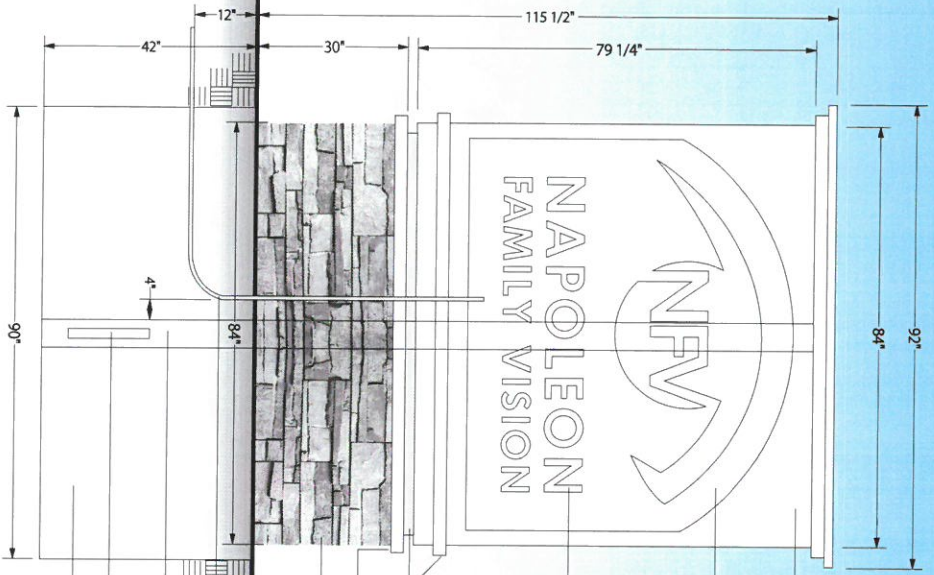

- Fabricated Aluminum Structure to match MRCI Slate Grey
- Routed Aluminum Face to match PMS 7545 Blue Internally Illuminated
- All Graphics Push-Thru Acrylic
- Aluminum Embellishment & Reveal
- 1 1/2" overhang (typ)
- Stone Veneer to match Building Quarry Ridge True-Fit Stone Charcoal
- 3/4" PVC conduit
- 5" Steel Pole, 5.563" O.D. / 258 wall
- 2" Steel Angle
- Concrete Base

① Monument Elevation  
67.375 sq. ft. total

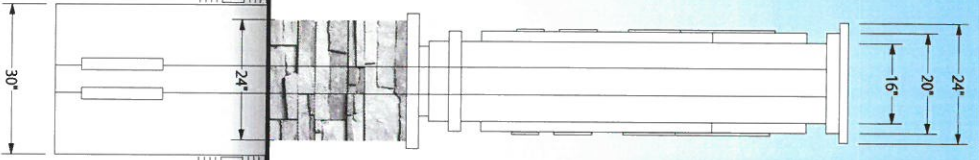

② End View

2017 ORC - ASCE 7-10  
Wind Load - Risk Category II:  
Speed -  $V_{ult}$  = 115 mph  
Speed -  $V_{dir}$  = 90 mph  
Exposure B  
Class 4 Soil with  
Lateral Bearing = 150 psf/ft



**contact:** Scott Smith  
419-344-6880  
scott@scottconsultinginc.com

This document is an original unaltered design produced by copyright laws of the United States and other countries. It is the property of Scott Consulting Inc. and is not to be used, copied, or reproduced in any form without the written permission of Scott Consulting Inc.

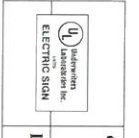

**client:** NFW  
**location:** Napoleon, OH

**sign type:** D/F Internally Illuminated Monument Sign  
**filename:** NFW\_mon\_1-20-21  
**drawn by / date:** TB 3-11-21  
**revisions:** TB 3-15-21

**scale:** 1/2" = 1'-0"



GRADE

INDEPENDENCE DRIVE

OAKWOOD AVE

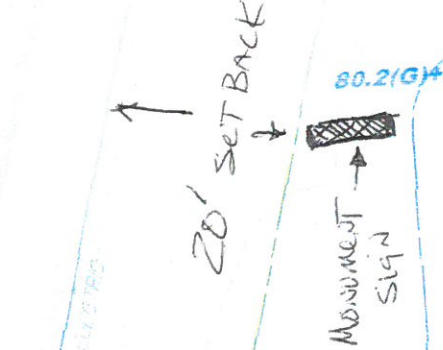

PROPOSED SANITARY SEWER SERVICE

PROPOSED ASPHALT DRIVE

PROPOSED CONC. DRIVE

R/W

EASEMENT LINE

SETBACK LINE

20 SCALE

Napoleon Family Vision  
1804 OAKWOOD AVENUE  
NAPOLEON, OH 43545

80.2(G)H

+80.5(P)

+80.5(P)

79.8(G)H

+80.5(P)

+80.5(P)

PROPOSED ASPHALT DRIVE